

# Guia para o registro da licença e da ativação do software

The purpose of this guide is to give users all necessary information on how to register a license and activate **Cabri II Plus for Windows** (1.3 version or newer).

Once Cabri II Plus has been launched (Setup.exe ou install\_cg2p\_1\_3\_eval\_fr.exe) -but not yet activated- all software functions are available for a period of 72 hours beyond which the software will run in a "Demonstration" mode, with SAVE, PRINT and EXPORT functions disabled.

To follow the steps described below, the software must have been previously installed as a standalone or server -not as a client- application.

Se possuímos um **Número de Série de Compra**, the corresponding license must be registered to activate the full functions of the software.

Se não possuímos o **Número de Série de Compra**, a one-month full evaluation license can be obtained instead.

In all other cases, refer to *Other Registration* methods below.

## Sumário:

- 1 - Full registration of your new Cabri II Plus software (using Internet)
- 2 - Registration of the full, one-month evaluation license (using Internet)
- 3 - A Other registration methods
  - 3.1 - Using a second computer connected to the Internet
  - 3.2 - By fax ou or mail

# 1 - Full registration of your new Cabri II Plus software (using Internet)

To register your new Cabri II Plus software, the easiest way is to register on-line using the computer on which the software is installed. In this case, the registration of your software will automatically activate it.

## Step 1

When launching Cabri II Plus, this dialog appears. Select **I have a "Purchase Serial Number"** and then **I have an Internet connection** and click on **Activation...**

## Step 2

The dialog appears in which you are prompted to provide the mandatory fields for registration:

- Your Purchase Serial Number
- Your First Name
- Your Last Name
- Your email

Click on **OK**.

### Step 3

Your software is now activated.

Click on **OK**.

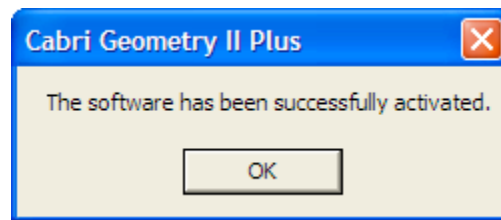

### Step 4

Each time you launch the software, the splashscreen is displayed during a few moments. It mentions the user name and eventually which institution or company the license is registered to.

Any time you can view it again by accessing to **Help/About Cabri II Plus...** menu.

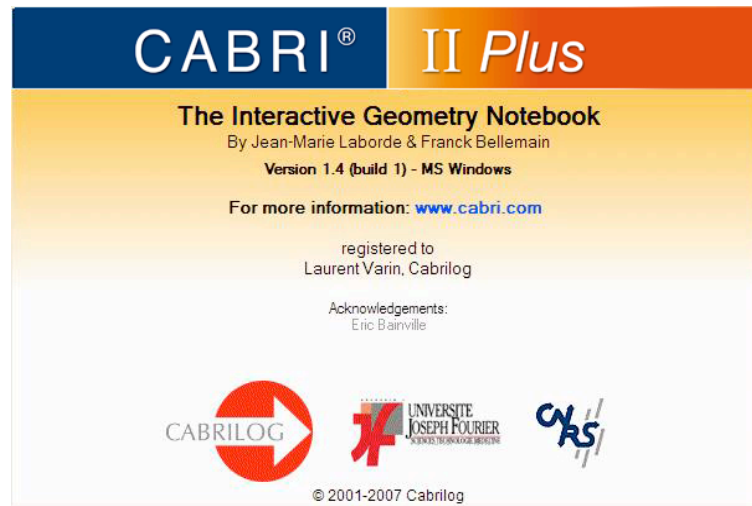

## 2 - Registration of the full, one-month evaluation license (using Internet)

In order to register your Cabri II Plus software for a full, one-month evaluation license, your computer must be connected to the Internet.

### Step 1

When launching Cabri II Plus, this dialog appears. Select **I do not have a "Purchase Serial Number"** and click on **Trial....**

### Step 2

The dialog appears in which you are prompted to provide the mandatory fields for registration:

- Your First Name
- Your Last Name
- Your City
- Your Country
- Your email

Click on **Submit**.

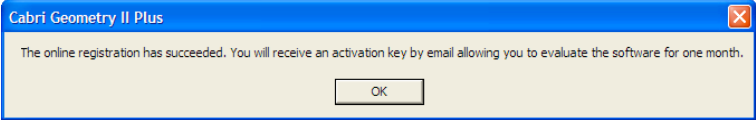
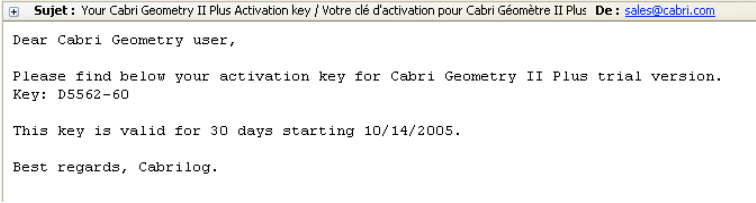
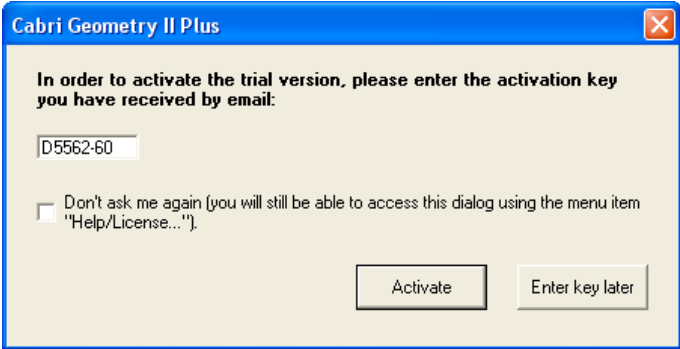
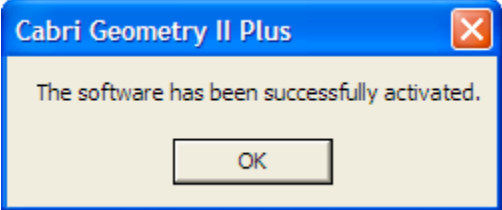
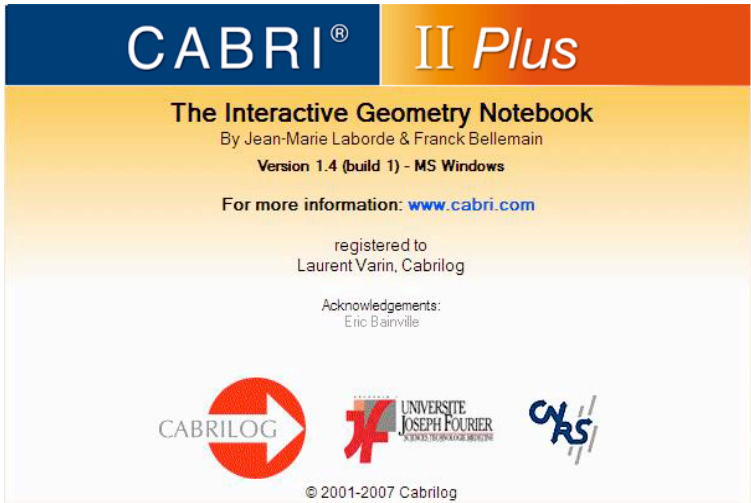
<p style="text-align: center;"><b>Step 3</b></p> <p>The dialog informs you that the registration has succeeded. Click on <b>OK</b>.</p>	
<p style="text-align: center;"><b>Step 4</b></p> <p>You should receive an email shortly containing the activation key for a period of one month.</p>	
<p style="text-align: center;"><b>Step 5</b></p> <p>The dialog appears in which you are prompted to type manually (or by copy and paste) the activation key received by email.</p> <p>Click on <b>Activate</b>.</p> <p>If you choose to carry out this operation later on, this dialog will be displayed again the next time you will launch Cabri II Plus.</p>	
<p style="text-align: center;"><b>Step 6</b></p> <p>The full function of your software is now activated for a period of one month beyond which the software will run in "Demonstration" mode. Click on <b>OK</b>.</p>	
<p style="text-align: center;"><b>Step 7</b></p> <p>Each time you launch the software, the splashscreen is displayed during a few moments. It mentions the user name and eventually which institution or company the license is registered to.</p> <p>Any time you can view it again by accessing to <b>Help/About Cabri II Plus...</b> menu.</p>	

### 3 - Other registration methods

If the computer on which you installed Cabri II Plus is not connected to the Internet, you may register your software:

- On-line using a second computer which is connected to the Internet (See 3.1 below)
- By fax or mail (See 3.2)

#### 3.1 - Using a second computer connected to the Internet

If your computer is not connected to the Internet but you have access to another computer which is connected, you can create a registration file on the first computer and you can register online using the second computer. The registration file is transferred from one computer to the other (floppy disk, USB key, network...).

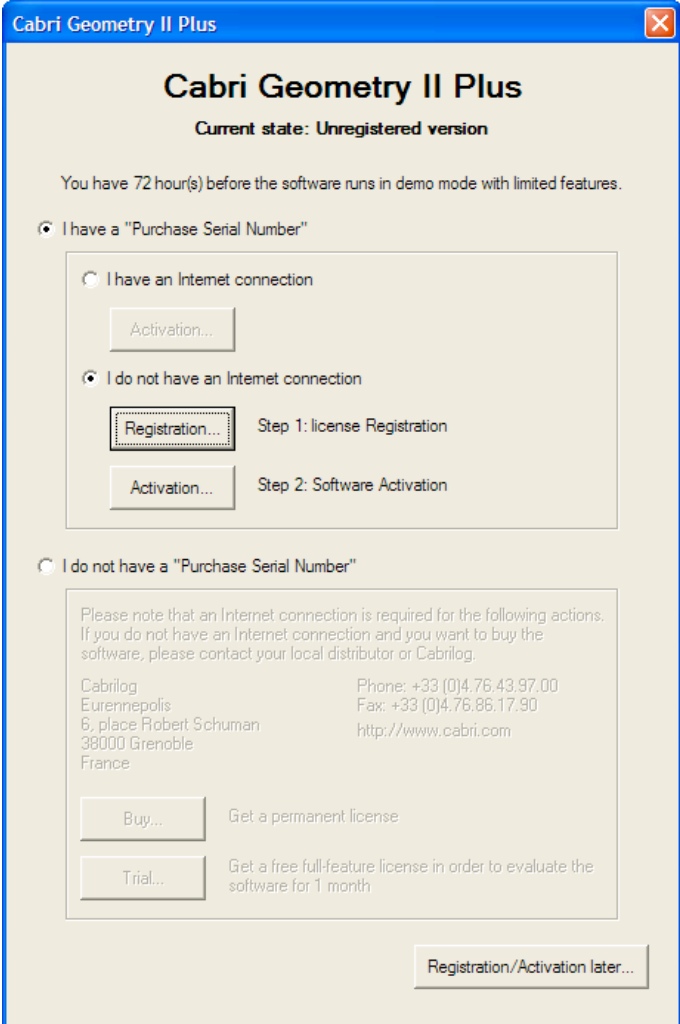
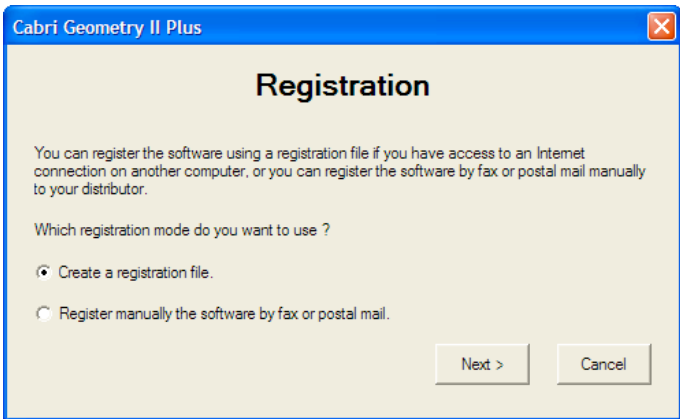
<p style="text-align: center;"><b>Step 1</b></p> <p>When launching Cabri II Plus, this dialog appears. Select <b>I have a "Purchase Serial Number"</b> then <b>I do not have an Internet connection</b> and click on <b>Registration....</b></p>	
<p style="text-align: center;"><b>Step 2</b></p> <p>If you can transfer files between both computers <b>Create a registration file</b> and click on <b>Next</b>. For a manual registration by fax or by postal mail, go to the section 3.2.</p>	
<p style="text-align: center;"><b>Step 3</b></p> <p>The dialog appears in which you are</p>	

prompted to provide the mandatory fields for registration:

- Your Purchase Serial Number
- Your First Name
- Your Last Name
- Your email

Click on **OK** and save the registration file on a data storage device (floppy disk, USB key, etc).

#### Step 4

This dialog informs you that the file has been successfully created. Click on **OK**.

#### Step 5

On the second computer which is connected to the Internet, open your navigator Internet and go to the following address:

[www.cabri.com/registration](http://www.cabri.com/registration)

At the bottom of the web page, click on **Browse...** and select your registration file.

## Step 6

Once your registration file is selected, click on **Send the file**.

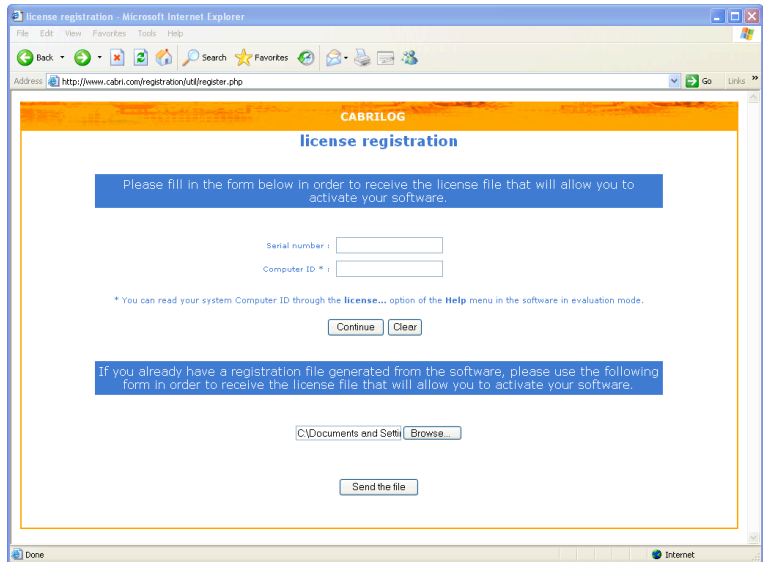

## Step 7

A new page invites you to download your license file. Click on the link to download it.

Save the file on a data storage device (floppy disk, USB key, etc) in order to transfer it to the first computer.

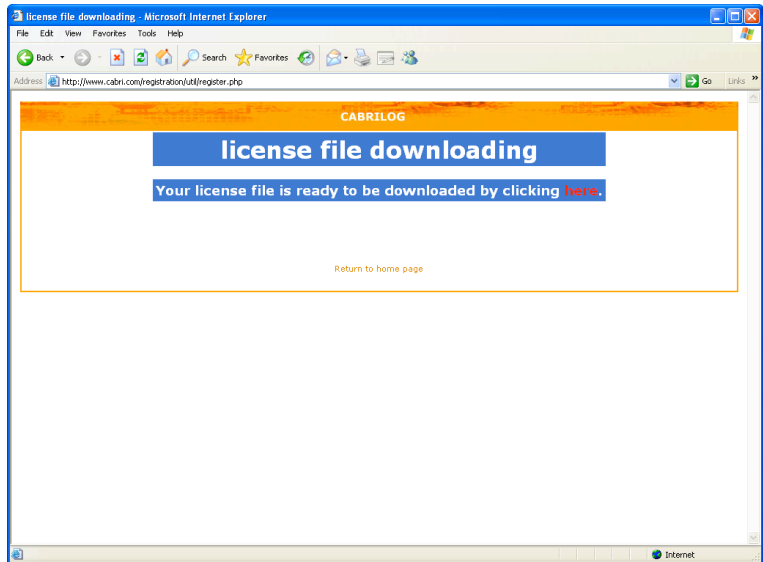

## Step 8

Back on the first computer where Cabri II Plus is installed, start or restart the application.

Select **I have a "Purchase Serial Number"** then **I do not have an Internet connection** .

Click on **Activation....**

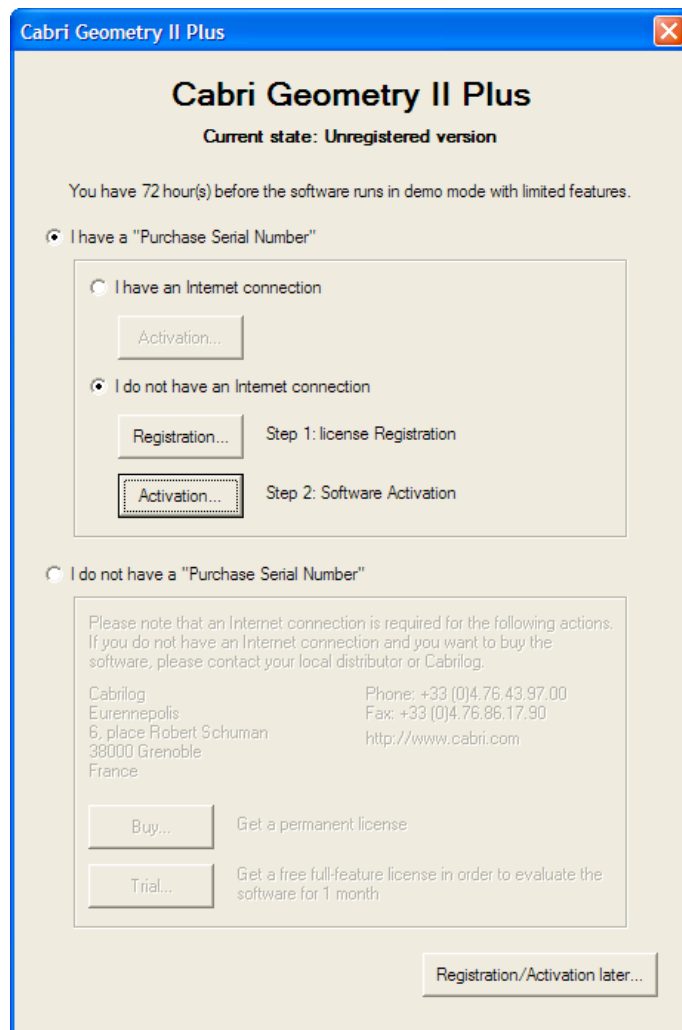

## Step 9

Select **By using a license file you previously downloaded** and click on **Next**. In the file dialog, select the license file (that has been saved at the 7<sup>th</sup> step on a data storage device).

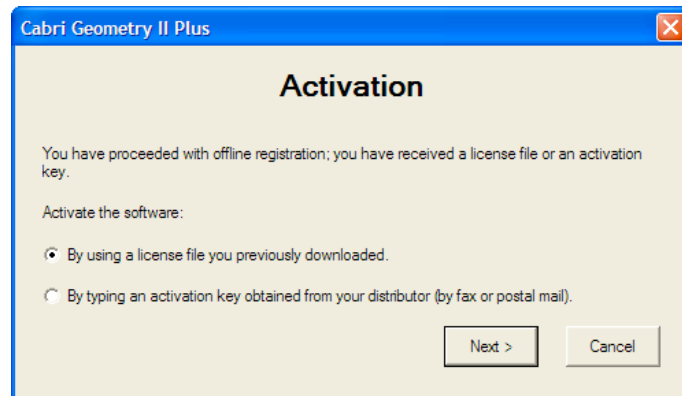

## Step 10

Your software is now activated.  
Click on **OK**.

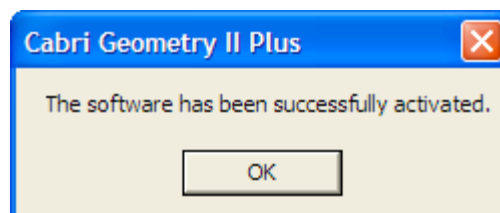

## Step 11

Each time you launch the software, the splashscreen is displayed during a few moments. It mentions the user name and eventually which institution or company the license is registered to.

Any time you can view it again by accessing to **Help/About Cabri II Plus...** menu.

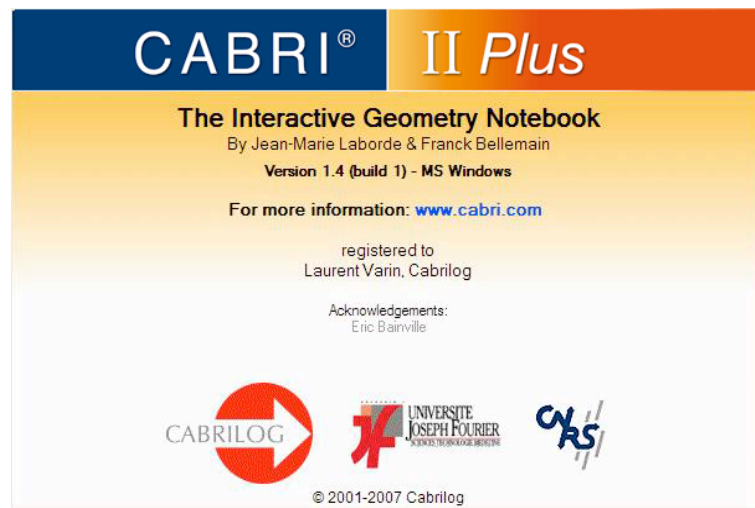

### 3.2 - By Fax or Mail

This method can be used if you have no access to the Internet.

#### Step 1

When launching Cabri II Plus, this dialog appears. Select **I have a "Purchase Serial Number"** then **I do not have an Internet connection** and click on **Registration....**

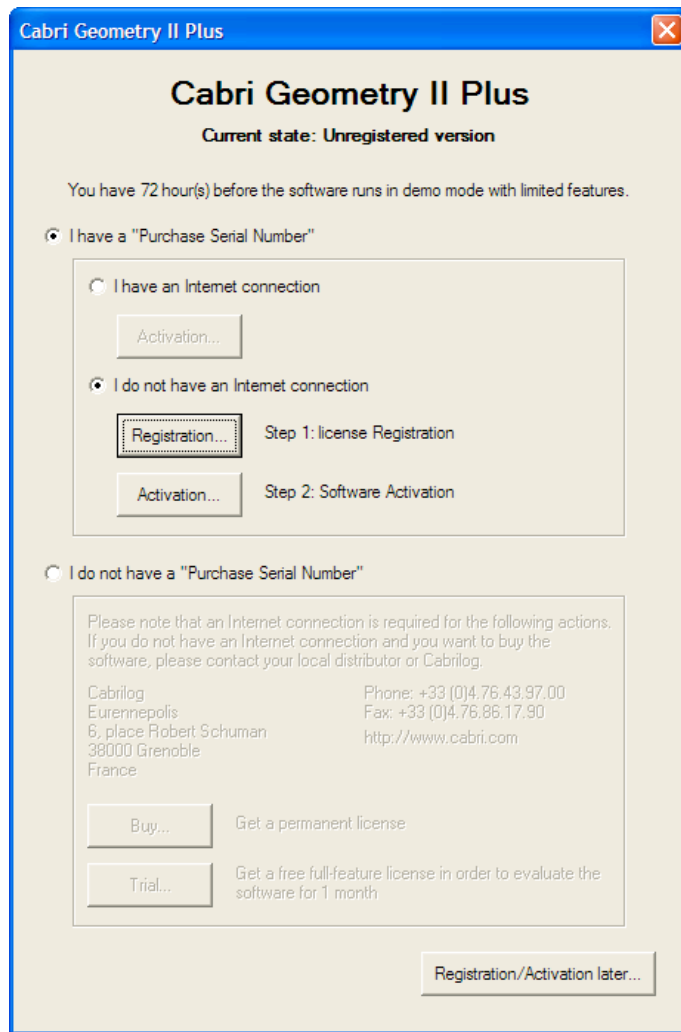

#### Step 2

Select **Register manually the software by fax or postal mail** click on **Next**.

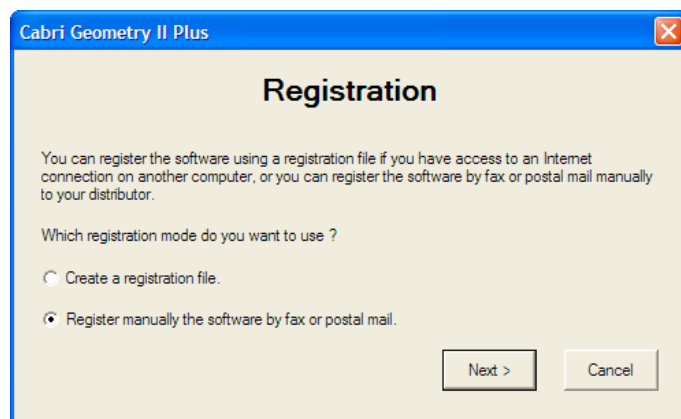

### Step 3

The dialog appears in which you are prompted to provide the mandatory fields for registration:

- Your Purchase Serial Number
- Your First Name
- Your Last Name
- Your Country

You can provide the fax number at which you want to receive the activation key. If you don't have a fax number, you will need to write your address on step 6.

Click on **OK**.

Cabri Geometry II Plus

### Manual registration

Purchase Serial Number\*: CPSLH-LPD2F-YXD4N

Only digits and capital letters (excluding letter O). The Purchase Serial Number is displayed in the software box or, for online purchases, within the order confirmation email.

**Personal information**

First Name\*: Peter

Last Name\*: Spencer

Institution/Company\*: Portland High School

Phone: 0203041112

Fax: 0203041113

Country\*: United States

*\*Required fields*

OK Cancel

### Step 4

This dialog appears if you have entered a fax number. Click on **Print...** then on **OK**.

Send this form back to your distributor, by fax or postal mail. Your activation key will be sent by fax.

Cabri Geometry II Plus

### Manual registration

**Write down or print the information on this page, and fax or mail them to the distributor quoted below:**

Distributor fax: +33(0)476861790

Distributor postal address: CabriLog  
Eurennepolis  
6, place Robert Schuman  
38000 Grenoble - France

**Personal information**

First Name: Peter

Last Name: Spencer

Institution/Company: Portland High School

Phone: 0203041112

Fax: 0203041113

Country: United States

Purchase Serial Number: CPSLH-LPD2F-YXD4N

Computer Id: W0008743F75EC5D

*In return you will receive an activation key to use in the software.*

Print... OK

This dialog appears if you haven't entered a fax. Click on **Print...** then on **OK**.

Send this form back to your distributor, by postal mail. Your activation key will be sent by fax.

**Cabri Geometry II Plus**

### Manual registration

**Write down or print the information on this page, and fax or mail it to the distributor quoted below:**

Distributor fax: +33 (0)4.76.86.17.90

Distributor postal address: Cabrilog  
Eurennepolis  
6, place Robert Schuman  
38000 Grenoble  
France

**Personal information**

First Name: Peter  
Last Name: Spencer  
Institution/Company: Portland High School  
Phone: 0203041112  
Address: \_\_\_\_\_  
\_\_\_\_\_  
\_\_\_\_\_  
\_\_\_\_\_

Country: United States

Purchase Serial Number: CPSLH-LPD2F-YXD4N  
Hardware ID: W0008743F75EC5D

*In return you will receive an activation key to use in the software.*

**Print...** **OK**

## Step 5

Once you received the activation key, start Cabri II Plus.

First select **I have a "Purchase Serial"** then **I do not have an Internet connection**.

Click on **Activation....**

**Cabri Geometry II Plus**

### Cabri Geometry II Plus

**Current state: Unregistered version**

You have 72 hour(s) before the software runs in demo mode with limited features.

I have a "Purchase Serial Number"

I have an Internet connection  
**Activation...**

I do not have an Internet connection  
**Registration...** Step 1: license Registration  
**Activation...** Step 2: Software Activation

I do not have a "Purchase Serial Number"

Please note that an Internet connection is required for the following actions. If you do not have an Internet connection and you want to buy the software, please contact your local distributor or Cabrilog.

Cabrilog Phone: +33 (0)4.76.43.97.00  
Eurennepolis Fax: +33 (0)4.76.86.17.90  
6, place Robert Schuman http://www.cabri.com  
38000 Grenoble  
France

**Buy...** Get a permanent license  
**Trial...** Get a free full-feature license in order to evaluate the software for 1 month

**Registration/Activation later...**

### Step 6

Select **By typing an activation key obtained from your distributor (by fax or postal mail)**.

Click on **Next**.

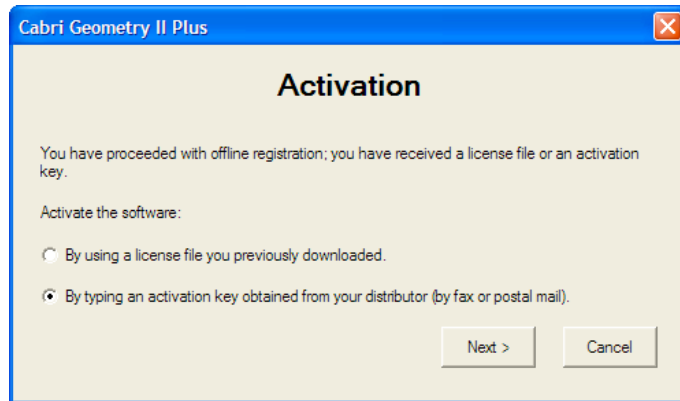

### Step 7

Enter the activation key that you received from your distributor.

Click on **OK**.

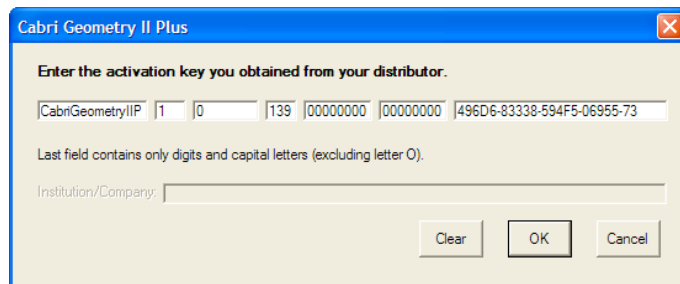

### Step 8

Your software is now activated.

Click on **OK**.

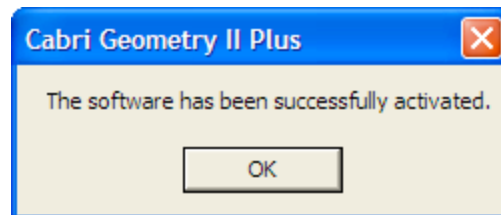

### Step 9

Each time you launch the software, the splashscreen is displayed during a few moments. It mentions the user name and eventually which institution or company the license is registered to.

Any time you can view it again by accessing to **Help/About Cabri II Plus...** menu.

